

3 Brandon Court, Russell Road Rhyl

£95,000

🛏️ 2 🚿 1 🚗 2

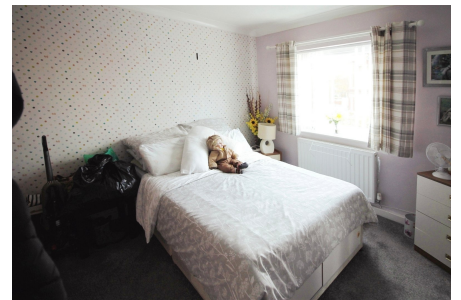

INVESTMENT PROPERTY offered for sale with Tenant in residence. A well presented two bedroomed first floor apartment situated in a convenient location. Allocated parking.

Directions: Proceed away from the Rhyl office turning right onto Russell Road and about approximately half a mile on the right hand side turn into Bodannerch Drive and the Brandon complex. Turn first right and its the entrance in the corner.

Key Features

- Investment property
- Two bedrooms
- Well presented throughout
- Double glazing
- 15/11/23
- Tenant in residence
- Convenient location
- Gas central heating
- Allocated parking
- EPC - C

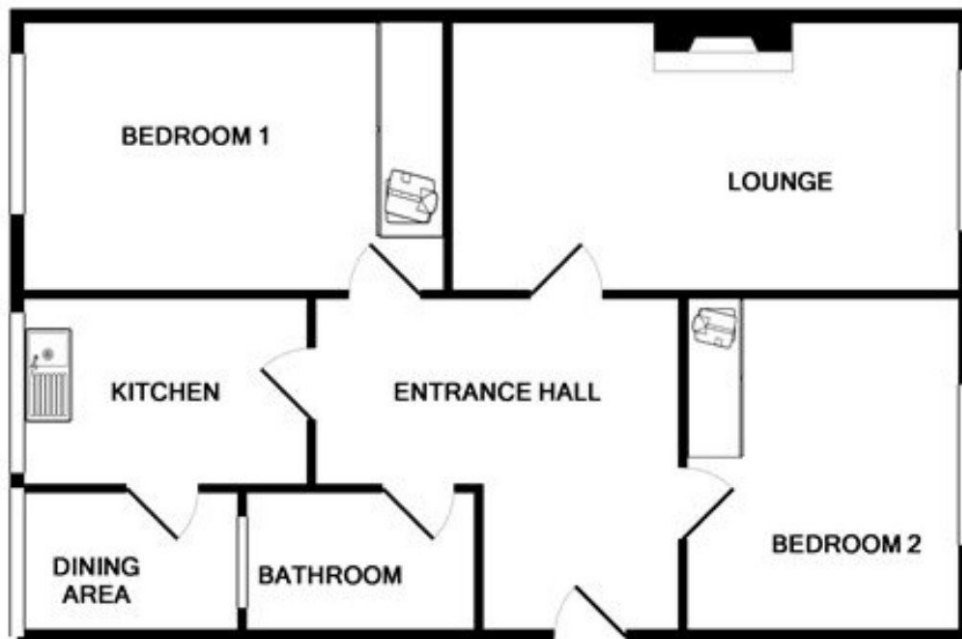

Whilst every attempt has been made to ensure the accuracy of the floor plan contained here, measurements of doors, windows, rooms and any other items are approximate and no responsibility is taken for any error, omission, or mis-statement. This plan is for illustrative purposes only and should be used as such by any prospective purchaser. The services, systems and appliances shown have not been tested and no guarantee as to their operability or efficiency can be given.
Made with Metropix ©2015